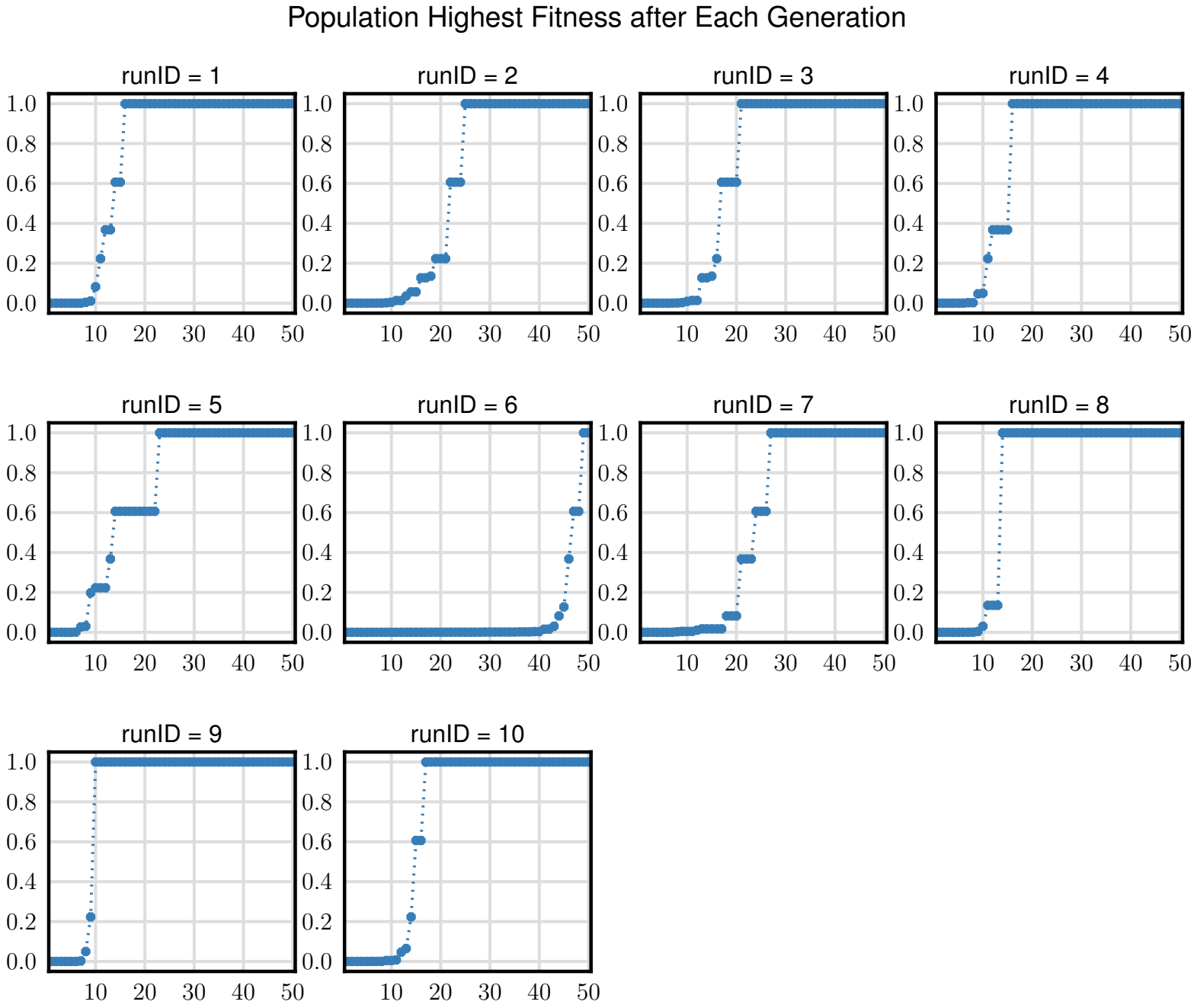
Population Highest Fitness after Each Generation
runID = 1
runID = 2
runID = 3
runID = 4
runID = 5
runID = 6
runID = 7
runID = 8
runID = 9
runID = 10
1.0
0.8
0.6
0.4
0.2
0.0
10
20
30
40
50